378.4
P649
1955
Do Not circulate

Pine Burr 1955

Class _____ Book _____

Accession _____

WILLIAM CAREY COLLEGE
HATTIESBURG
MISSISSIPPI

I. E. Rouse Memorial Library
William Carey College
Hattiesburg, Mississippi

For Reference

Not to be taken from this room

Digitized by the Internet Archive
in 2010 with funding from
Lyrasis Members and Sloan Foundation

http://www.archive.org/details/pineburr195500unse

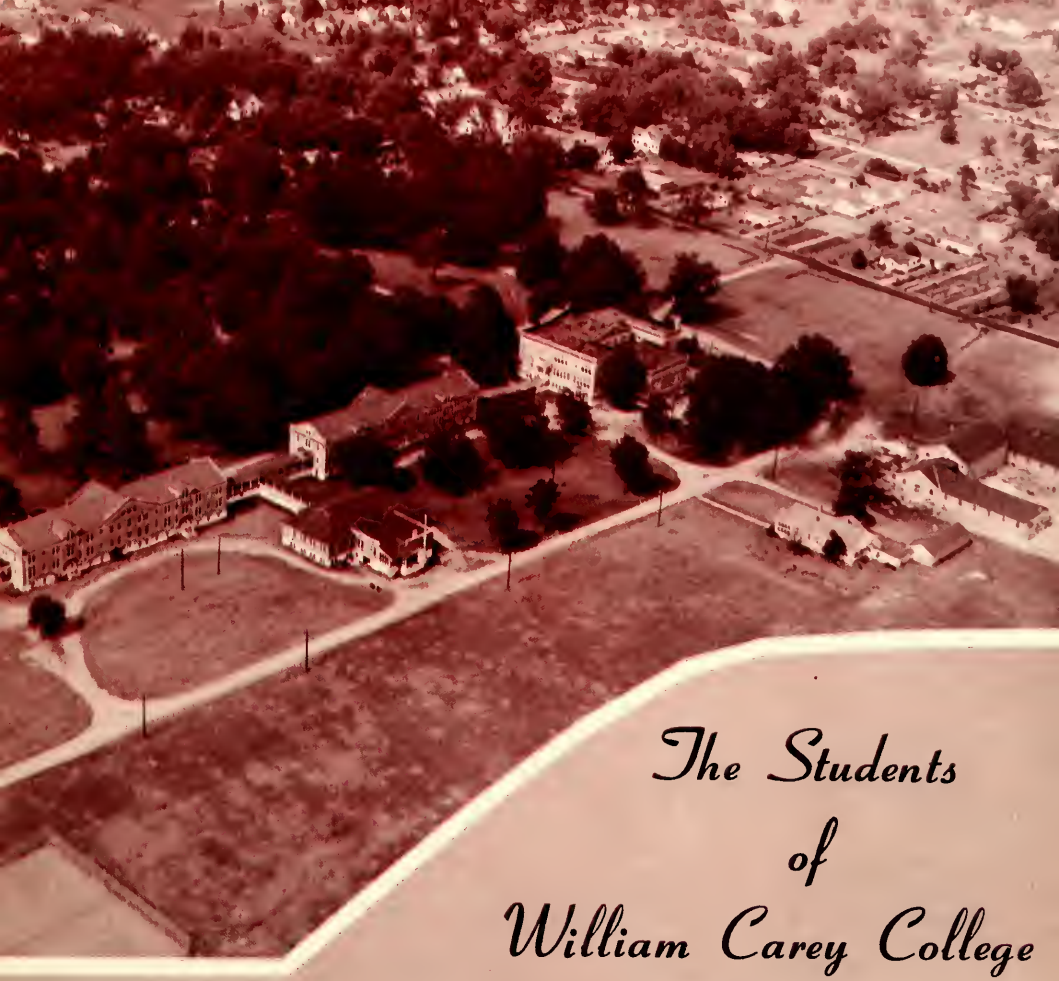

The Students
of
William Carey College
Present

The 1955 Pine Burr

OLGA HAGLER
Editor

ROBERTA CROWELL
Business Manager

	Men	Women	Total
Freshmen	66	51	117
Sophomores	34	15	49
Juniors	39	32	71
Seniors	13	21	34
Special	21	32	53
Total Enrollment	173	151	324

STATES AND COUNTRIES REPRESENTED

Mississippi	275	Texas	1
Louisiana	11	Indiana	1
Alabama	7	Alaska	1
Florida	7	Brazil	1
Arkansas	2	China	1
South Carolina	2	India	1
Tennessee	2	El Salvador	3
Cuba	2	Venezuela	2
Hawaii	2	Ecuador	1
Nicaragua	1	Mexico	1

...Including 117 Freshmen

We Laid the Cornerstone...

On a New Boys' Dormitory...

Provided a Student Center ...

And Paved Our Streets.

We Reorganized Our Student Government...

And Staged A Victory Parade.

Our Football Team Won At Home...
A Y S
CS 530
AIR CONDITIONED
And Away From Home.

We Organized a Mixed Choir...

And a Theatre Guild.

We Dedicate the 1955 Pine Burr to the Memory of

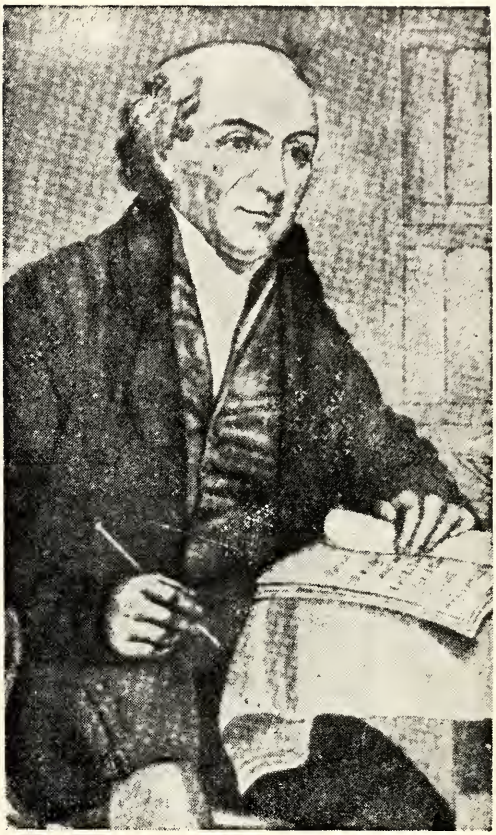

William Carey

1761 - 1834

When God gave William Carey to the modern world he gave a spiritual statesman without a peer. A survey of the biographic facts of Carey suggests the impossibility of exhausting the reasons why William Carey in known as the father of modern missions.

In a cobbler shop in Northampton, England, he developed a passion for world missions and led his brethren in a world conquest for Christ by his world-famous sermon in which he said, "Expect great things from God; attempt great things for God."

As a missionary educator, William Carey founded Serampore College, which was the first Christian College in all of India. Because he was a great linguist, the British governor at Calcutta offered him the professorship of Oriental languages at Fort William College. Here Carey spent thirty years gathering a faculty of linguists and preparing for his most monumental work, the translation of Scriptures into a multitude of languages. William Carey translated the Scriptures, or parts of the Scriptures, into thirty-four different languages. He produced six grammars and compiled three dictionaries and one vocabulary.

Carey's determination was as steadfast as the purpose of God, yet he was outstandingly humble. He chose to be called not Dr. Carey, the professor at Fort William, but the cobbler. He was characterized by a steadfast belief in the value of the individual and that God intended that all men be free. To that end he sought to give them the knowledge of God, that they in their choices might be right.

In Memoriam

G. M. McWilliams

On October 9, 1954, when death claimed G. M. McWilliams, President of the Citizens Bank of Hattiesburg, Carey College lost a long-time friend. For ten years Mr. McWilliams was President of the Board of Trustees. Altogether he served thirty years on the Board and during these years performed services that have helped to make our present progress possible.

Miss Patricia Jane (Pat) O'-Mara, freshman at William Carey College, died on November 15, 1954. Pat was vice-president of the freshman class here at Carey. Her absence from the campus brings genuine sadness to her fellow students and teachers, who had learned to appreciate the friendliness and earnestness she possessed.

Patricia Jane O'Mara

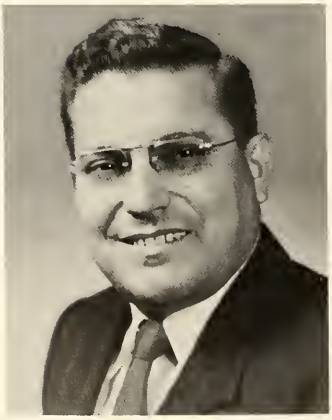

Harvey Duke

Reverend Harvey Duke was fatally injured in a traffic accident during the fall of 1954. Reverend Duke would have graduated in May, 1955. Carey students and faculty miss the inspirational life he lived here on the campus.

DR. I. E. ROUSE, PRESIDENT

Administration and Faculty

President's Message

to

The Students of William Carey College

1954-55

Just beyond any contemporary frontier stretches another with a greater challenge in scope and a greater demand on faith and courage.

Our forefathers, with ax and gun, felled trees in a trackless forest, built a cabin for wife and children, and pushed the forest back beyond the field and garden. There clustered with them into a community of neighbors a few like-minded adventurers. They stood together against the forces of nature and builded our great country bounded by the seas. Our forefathers found their security in loyalty to matters of mutual interest.

The forest boundaries today are gone. There is no geographic frontier. It has receded into the realm of mind and spirit. This realm of mind and spirit is our frontier. A moral wilderness confronts us.

New trail blazers are needed. They are required to have a sense of moral direction, with a conviction of abiding values. Their intellect must be organized like to the cosmic order and able to successfully grapple with the entire scheme of things. Only he whose mind is in the mind of God will prove sufficient.

Will You? I dare you!

I. E. Rouse

Dean

DR. J. RALPH NOONKESTER

Registrar

MRS. J. RALPH NOONKESTER

Administration

Dean of Women

MRS. I.E. ROUSE

Dean of Men

DR. A. M. TATE

Director of Public Relations

S. M. "HAPPY" WHITE

Administration

Financial Secretary

MRS. PAUL TURNER

B.S.U. Director

MISS JEWEL HANNAH

College Nurse

FLORENCE LAMBERT

Dietitian

MRS. MAUDE HEDRICK

Bookstore Manager

MRS. EULA WEBB

Administration

Hostess, Men's Dorm

MRS. A. M. TATE

Hostess, Ross Hall

MRS. E. C. FOSTER

Hostess, Johnson Hall

MRS. W. E. STEWART

BUSINESS ADMINISTRATION

JEWEL HANNAH
B.S., M.S., M.R.E.

BUSINESS ADMINISTRATION

MRS. O.B. LOPER
B.S., M.A.

EDUCATION

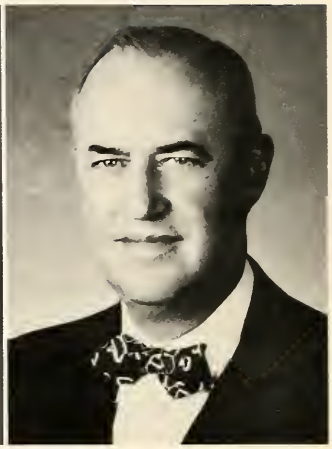

JUDSON CHASTAIN
B.A., M.A., Ph.D.

Faculty

EDUCATION

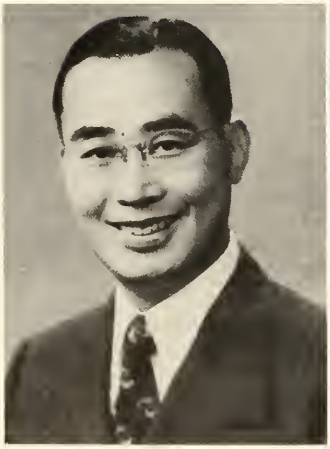

DAVID C. YANG
B.A., M.A.

EDUCATION

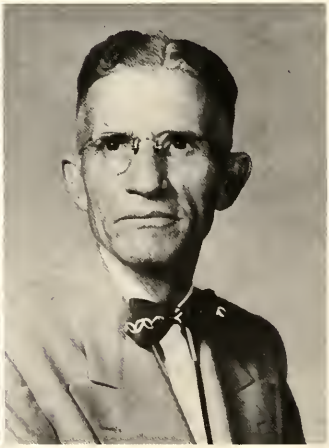

H.C. HEMPHILL
B.S., M.S.

LIBRARY SCIENCE

RUTH RANDLE
B.A., B.S.

PHYSICAL EDUCATION

LESLIE C. DEVALL, JR.
B.S., M.A.

PHYSICAL EDUCATION

HELEN OSBORNE
B.A., M.A.

MUSIC

JACK LYALL
B.F.A., M.A., Ed. D.

Faculty

MUSIC

MARY JEANNE WOOLEY
B.M.E., M.A.

MUSIC

GEORGE ROBERT CRIBB
B.A., M.A.

MUSIC

BEN S. JOHNSON
B.A., M.A.

ENGLISH

ALMA HICKMAN
B.A., Ph. B., M.A.

ENGLISH

MRS. H.M. CRAFT, JR.
B.A., M.A.

LANGUAGES

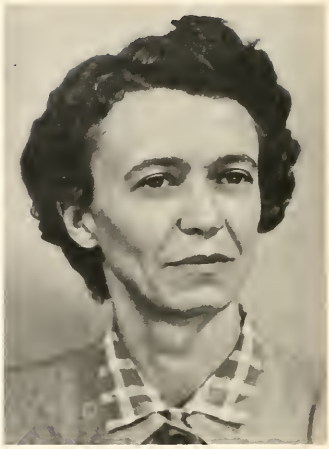

MRS. LEON EUBANKS
B.A., M.A.

Faculty

SPEECH, DRAMATICS

MRS. WANDA LUTTRELL WILEY
B.A., M.A.

BIOLOGY

WILLIE DEE HEARST
B.S., B.A., M.S.

BIOLOGY

MRS. B. FRANK SMITH
B.A.

MATHEMATICS AND PHYSICS

MRS. ALMA SCOTT CHINIGO
B.A., M.A.

HOME ECONOMICS

MRS. EVELYN McCLURE
B.S., M.S.

Faculty

RELIGION

J. RALPH NOONKESTER
B.A., Th. M., Th. D.

RELIGION

SELSUS E. TULL
B.A., D.D.

SOCIAL SCIENCE

B. FRANK SMITH
B.A., Th. M., Ph. D.

Administration and Faculty

L to R: Vivian Smith, Vice President; Betty Jo Flowers, Secretary; Sarah Hardage, WSGA Representative; Yvonne Sanford, Treasurer; David Larrimore, President.

Seniors

CAROLYN FRANCES ARLEDGE
Hattiesburg, Mississippi
Major: Business Education
W.S.G.A. Representative 1; Y.W.A. 1, 2, 3; B.S.U. 1, 2, 3, 4; Chorus 1, 2; Day Student Club 1, 2, 3, 4; Assistant Business Manager of Scissors 2; Class President 3; Delphinians 3, 4.

PATRICIA SHIRLEY BARR
Hattiesburg, Mississippi
Major: Elementary Education
B.S.U. 1.2.3.4; B.S.U. Greater Council 1; Y.W.A. 1, 2, 3; Day Students Club 1; Chorus 1, 2; Class Treasurer 3; Delphinians 3, 4.

J.R. BOUTWELL
Laurel, Mississippi
Major: Social Science
Ministerial Association President 4; Ministerial Association 3, 4; Tuccinomians 3, 4.

SENIORS

DOROTHY JEAN MYRICK COLLINS
Baxterville, Mississippi
Major: Business Education
Pearl River Junior College 1, 2; Tulane University 2; B.S.U. Executive Council 3, 4; Y.W.A. 3, 4.

SENIORS

WILLIAM COLLINS
Bude, Mississippi
Major: Music Education
Co-Lin 1, 2; Mississippi Southern 3; B.S.U. 4; Chorus 4; Track; Tuccinomians.

ESTHER CRUM
Hattiesburg, Mississippi
Major: Elementary Education
Dramatics Club 1; Cast of Play 1, 2, 3, 4; Choir 1, 2, 3; B.S.U. Greater Council 1, 2, 3; Class Secretary 2; W.R.A. 2, 3; Y.W.A. Program Chairman 2; Feature Editor of Scissors 2; May Day 2, 3, "Friendliest" 3; Associate Editor of Scissors 3; W.S.G.A. Council 3; Y.W.A. Window Representative 3; Mission Band 3; Orchesis President 3; Delphinians 3, 4; Cobbler Editor 4; Carey Theater Guild 4.

ROBERTA CROWELL
Woodland, Mississippi
Major: Business
Wood Junior College 1, 2; B.S.U. Secretary 3, 4; Pine Burr Staff 3; W.S.G.A. Council 3, 4; Litaeans 3, 4; Business Manager of Pine Burr 4; Pine Needles Editor 4.

ELLEN DAVIS
Clara, Mississippi
Major: English and Music
Y.W.A. 1, 3; Y.W.A. Secretary 2; B.S.U. Greater Council 1, 2, 3; Scissors Staff 1; Chorus 1, 3, 4; Dramatics Club 1, 2; Music Club 1, 2, 3; Ensemble 2; S.G.A. Council 1, 2; Orchesis 3, 4; B.S.U. Executive Council 4; Delphinians 3, 4; W.R.A. Council 3, 4.

STANLEY FILE
Hattiesburg, Mississippi
Major: History
Ministerial Association 3, 4.

BETTY JO FLOWERS
Lauderdale, Mississippi
Major: Social Science
Class Secretary 4; Clarke Memorial College 1, 2; B. S.U. 3, 4; Y.W.A. 3, 4; Delphinians 3, 4;

OUIDA CAROLYN HEMPHILL
Hattiesburg, Mississippi
Major: English
East Mississippi Junior College 1, 2; Mississippi Southern College 3; Cheerleader 4; Delphinian Reporter 4.

SENIORS

PATTI HOLLIMAN
Hattiesburg, Mississippi
Major: Business
May Court 2; Y.W.A. 1, 2, 3, 4; Delphinians; B.S.U.; Choir 3, 4; Class Officer 1, 3.

BILLY WENDELLE HOLLINGSWORTH
Clara, Mississippi
Major: Economics
Clarke Memorial College 1, 2; Mississippi College 3.

BILLY JOHNSON
Ellisville, Mississippi
Major: English
Mississippi College 1, 2, 3; Dramatics Club 4.

SENIORS

HANIETH JEFCOAT
Laurel, Mississippi
Major: Business Education
Chorus 1; Dramatics 1; Y.W.A. Reporter 2; B.S.U. Greater Council 2; Class Vice President 2; Pine Burr Staff 2; Ross Hall House President 2; Pine Burr Editor 3; B.S.U. Executive Council 3; W.S.G.A. Vice President 3; Y.W.A. 2, 3, 4; Pine Needles Editor 3; May Day 3; Delphinians 3, 4; Mission Band 3, 4; "Most Dependable" 3; W.S.G.A. President 4; Cobbler Staff 4; "Scholarship" 4.

DAVID LARRIMORE
Hattiesburg, Mississippi
Major: Music Education
Class President 4; S.G.A. President 4; B.S.U. Executive Council 3.

HASKEL MATHIS
Ellisville, Mississippi
Major: History
Herculeans 3, 4.

ATHENS McNEIL
Hattiesburg, Mississippi
Major: Social Science
Clarke Memorial College 1, 2; Ministerial Association Program Chairman 3; Herculeans President 3; Ministerial Association 4.

FLO ONGAIS
Olaa, Hawaii
Major: Science
Clarke Memorial College 1; Orchesis 2; WRA 2, 3; Music Club 2, 3; Ensemble 2, 3, 4; B.S.U. Greater Council 3; WSGA 3; Chorus 2, 3; Y.W.A. 2; B.S.U. Executive Council 4; Thalian Society 4.

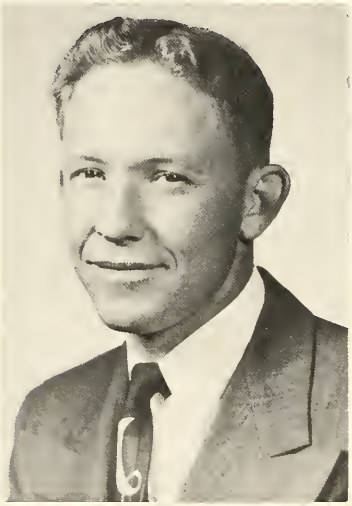

SENIORS

JAMES PARKER
Hattiesburg, Mississippi
Major: Social Science
Ministerial Association 3, 4; Tuccinomians 3, 4.

PAT PINSON
Pascagoula, Mississippi
Major: Science
Class President 1; S.G.A. Council 1; Ensemble 1, 2, 3, 4; Annual Staff 1; Freshman Day Queen 1; Class Favorite 1; Junior-Freshman Wedding 1; Y.W.A. Council 1; B.S.U. Council 2. 3 4: Y.W.A. President 2, 3, 4; Music Club 2; Class Reporter 3; Delphinians 3, 4; "Miss Carey College" 4' Class Play 3; Football Sweetheart 4; State B.S.U. Council 3.

YVONNE SANFORD
Lumberton, Mississippi
Major: Elementary Education
Junior-Freshman Wedding 1; Y.W.A. 1, 3, 4; Pearl River Junior College 2; B.S.U. 1, 3, 4; B.S.U. Greater Council 1; Class Officer 4; W.S.G.A. 4; Chorus 1; Delphinians 3.

SENIORS

JOYCE REID
Hattiesburg, Mississippi
Major: Voice
Mississippi Southern 1, 2; W.R.A. President 4: May Queen 4; May Court Maid 3; Football Sweetheart 4.

MARY ELLA SMITH
Poplarville, Mississippi
Major: Elementary Education
Clarke Memorial College 1, 2; Y.W.A. 3; Y.W.A. Chorister 4; Chorus 3; Music Club 3; Delphinians 3, 4; Cobbler Staff 4.

VIVIAN SMITH
Quentin, Mississippi
Major: Piano
Copiah-Lincoln Junior College 1, 2; B.S.U. 3, 4; Y.W.A. 3, 4; Music Club 3; Class Officer 4; May Day Assistant Director 3.

SARAH ANN HARDAGE SUMRALL
Sandersville, Mississippi
Major: Business Education
Jones County Junior College 1; Y.W.A. 2, 3; May Day 2, 3; Orchesis 2, 3; W.R.A. 2, 3; B.S.U. Greater Council 2; Thalians 3, 4; Music Club 3; W.S.G.A. Representative 4.

SENIORS

RAY STREBECK
Collins, Mississippi
Major: English

VIRGIL SUMRALL
Bogalusa, Louisiana
Major: Social Science
Jones County Junior College 1; Southeastern Louisiana College 2; Carey Theater Guild 4; Ministerial Association 3.

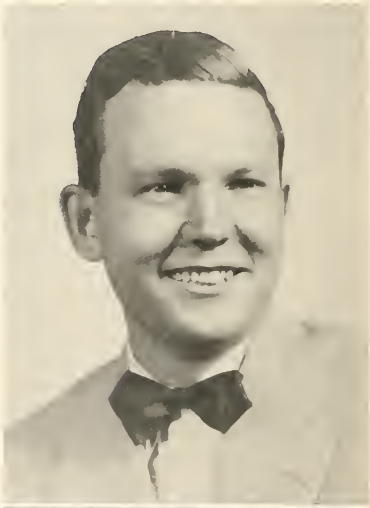

WINNIE SUMRALL
Bogalusa, Louisiana
Major: Elementary Education
Jones County Junior College 1, 2; Mississippi State 3; Mississippi Southern 3; Litaeans 4.

BENNIE WARREN
Picayune, Mississippi
Major: Elementary Education
Pearl River Junior College 1, 2; B.S.U. Executive Council 3; Play 3; Class Officer 3; "Wittiest" 3; Tuccinomian 3, 4; B.S.U. Executive Council 4.

SENIORS

GLENNA ANN TAYLOR
Little Rock, Mississippi
Major: Business Administration
Bride in Junior-Freshman Wedding 1; B.S.U. Greater Council 1; Annual Staff 2; Chorus 2, 3, 4; W.R.A. Vice President 2; Play 3; Music Club President 3; Y.W.A. Mission Study Chairman 3, 4; W.S.G.A. Secretary 4; May Court Maid 4.

RUSTAM ZAL
Nagpur, India
Major: English

Seniors in a More Serious Mood.

L to R: Jane Brigance, Vice President; Lona Pearl Cochran, Treasurer; Lawrence Strahan, President; Mary Louise Smith. Reporter; Carolyn McIntosh, WSGA Representative; Gloria Nell Smith, Secretary.

Juniors

JUNIORS

Robert Alexander
Katie Ruth Brumfield
Irma Calder

Nell Booker
Betty Burge
Mattie Campbell

Jane Brigance
Bill Cain
Billy Carmichael

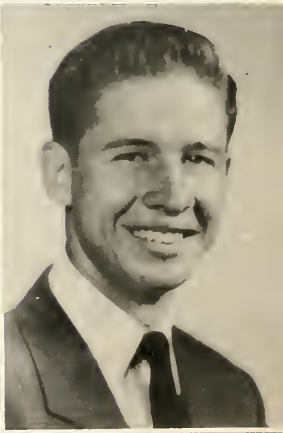

Lona Pearl Cochran
Billy Davis
Robert Dossett

Chalmers Collins
June DeVall
John Gambrell

Mona Daughdrill
Barry Dillard
Robert Gavin

JUNIORS

JUNIORS

Elyean Greene
Sue Holland
Joyce Johnson

Olga Hagler
Joe Holliman
Richard Madden

Troy Henderson
Sue Hollowell
Talmadge Mauldin

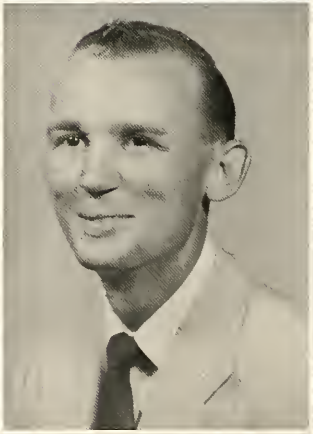

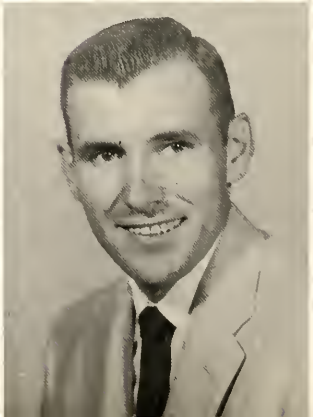

Betty Mitchell
Donnis McCann
Carolyn McIntosh

Billy Mitchell
Carolyn McGahagin
Helen McIntosh

Lloyd Moore
Bernice McIntosh
Robert McNamee

JUNIORS

JUNIORS

Patsy McNeese
Thomas Poe
Billy Harold Smith

William Page
John Reagan
Gloria Nell Smith

Billy Wayne Phillips
Linda Sims
Mary Louise Smith

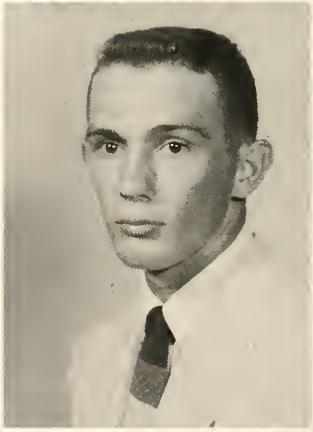

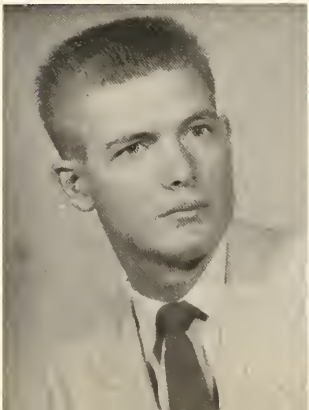

Don Soileau
Bobby Turnage
W. J. Ward

Lawrence Strahan
Norma Lee Vince
Wallace Whatley

Jean Taylor
Melonee Walley
Edith Whitley

JUNIORS

JUNIORS

Russell Wray

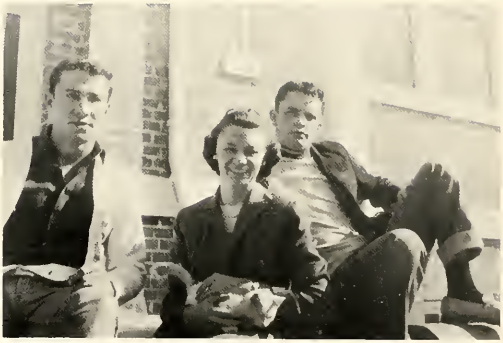

L to R: Darryl Shelton, President; Billie Ingram, WSGA Representative; Mary Alice Bryan, Treasurer; Dorcas Hudgins, Secretary; Iris Gatewood, Reporter; Bobbie McDonald, Vice President.

Sophomores

SOPHOMORES

Marvin Brown
Ann Campbell
Bobby Craft

Mary Alice Bryan
Francis Canty
Billy Crosby

Jeanette Butts
Burl Cooley
Gloria Jean Crow

SOPHOMORES

Willmon Fordham
Dave Greer
Wilma Hannaford

Jack Foster
Thomas Hall
Edwin Harper

Louis Godwin
Violet Hall
Robert Harris

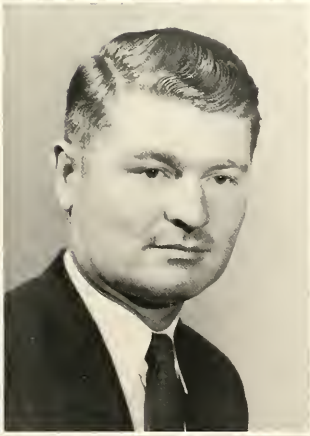

SOPHOMORES

Julia Ann Hicks
Robert Kelly
Elzie Moss

Dorcas Hudgins
Durwood Martin
Sidney Murphy

Billie Ingram
Paul Moore
Bobbie McDonald

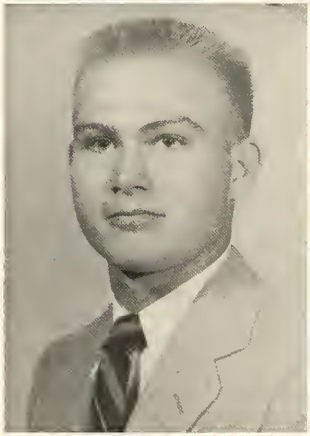
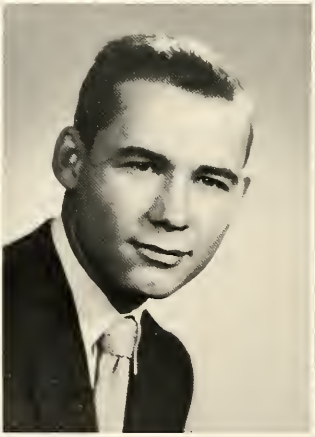

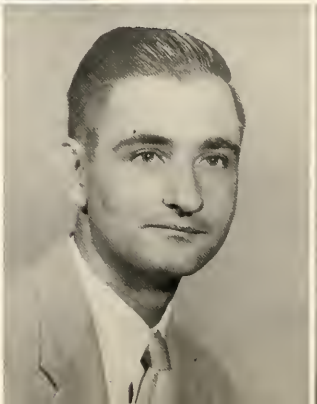

SOPHOMORES

Randle Poss
Don Stewart

Darryl Shelton
Charles Sumrall

Jeffie Garner Smith
J. W. Thompson

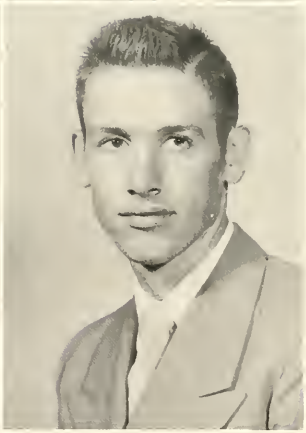

SOPHOMORES

L to R First Row: Pat O'Mara, Vice President; Betty Jo Boyett, WSGA Representative; Sue Fortenberry, Treasurer; Mrs. H. M. Craft, Jr., Faculty Advisor.
L to R Second Row: Ray Watson, Reporter; Jimmy Lawrence, President; Marcia Thigpen, Secretary.

Freshmen

FRESHMEN

Wistar Allen
Velma Bates
Betty Boyett

Joyce Anderson
J. B. Blacklidge
George Brooks

Gwen Aycock
Viola Bond
Lewis Brooks

Lawrence Brun
Oma Faye Carter
Joan Clark

Gerald Buchanan
Annie Ruth Caves
Randy Clark

Ann Carter
Evon Clark
George DeWeese

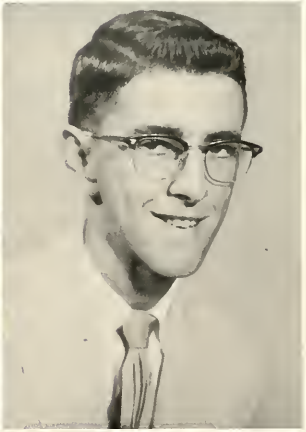

FRESHMEN

FRESHMEN

Marzee Craft
John Dallalio
Larry Elliott

Mollie Crawley
Louie Dossett
Delma Lee Entrekin

Jesse Lamar Crowell
G. L. Douglas
Larry Eubanks

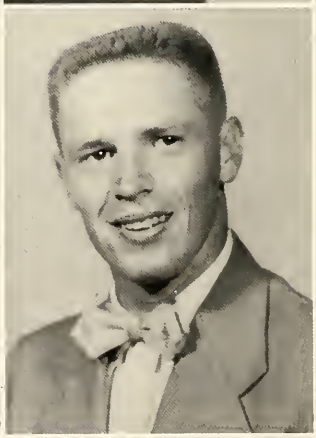
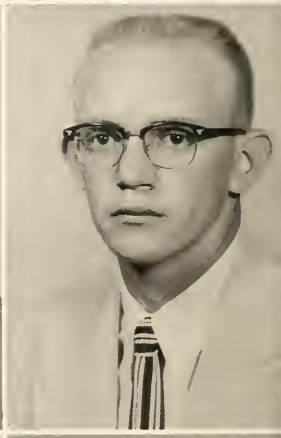

Joyce Helen Ferrell
Sue Fortenberry
I. A. Garraway, Jr.

Kenneth Flynt
Don Fowler
Iris Gatewood

Doris Folks
Woodye Freeland
Bobby Gray

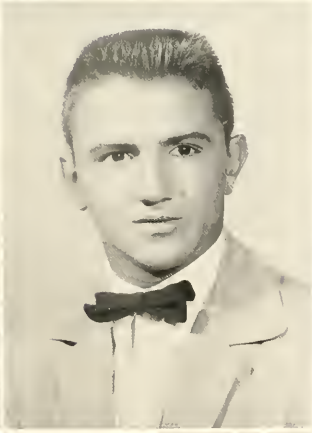

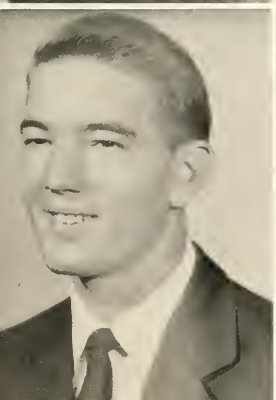

FRESHMEN

FRESHMEN

Myra Graves
Frances Hatten
Fred Hurst

Winnifred Gunn
Jeanette Hogan
Edward Jenkins

Ann Hart
Harry Howard
James King

Jimmy Lawrence
Roger McCoy
Elmo McLaurin

Sylvia Lee
Nancy McIntosh
Tommy Joe McLeod

Jeanne Miller
Dorothy McKenzie
Arnold McLin

FRESHMEN

FRESHMEN

Arlis Nichols
Myrtle Parrett
Curtis Perkins

Evio Oliveira
Bill Payne
Carroll Peterson

Camil Ongais
Lee Payne
Elvis Pigott

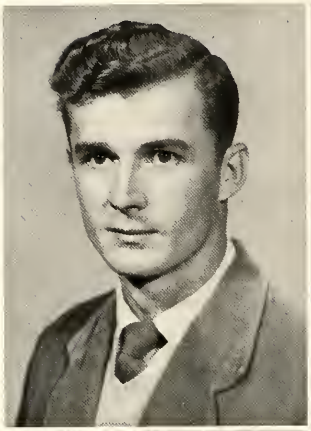

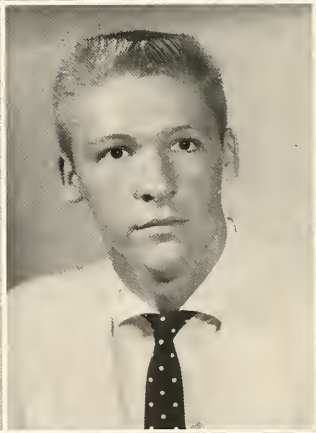

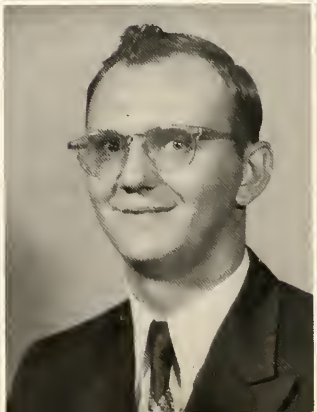

Mary Jo Pittinger
Carroll Powell
Darleen Renick

William Ponder
Jack Powell
Gayle Roberts

Doris Powe
Robert Powell
Sue Seal

FRESHMEN

FRESHMEN

Carl Shepherd
Dorothy Sumrall
Shirley Tucker

Bonita Spence
Marcia Thigpen
Loza Onita Upshaw

Dotty Stephens
Louise Thomas
David Walker

James Wallace
Ernest Ray Watson
Paul Williams

Erline Ward
Laverne Weatherford
Virginia Wu

Gloria Ward
Herman Williams
Rose Marie Zeigler

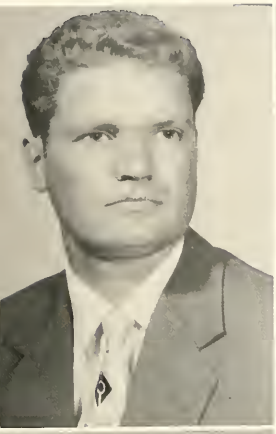

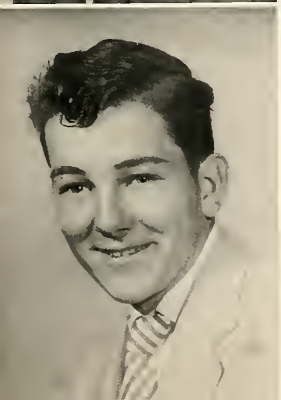

FRESHMEN

FRESHMEN

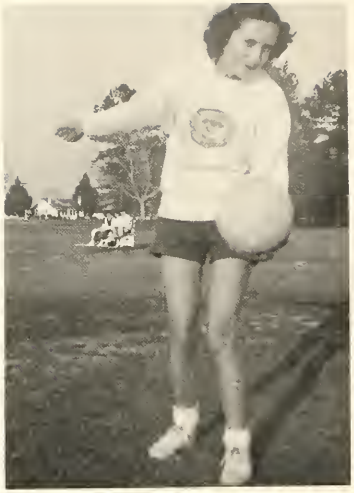

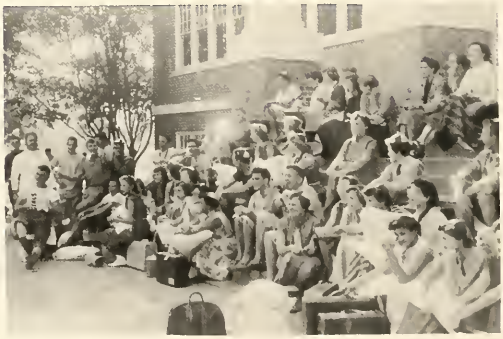

SPECIAL STUDENTS

Norma Garcia-Rios
Graciela Salazar

Nellie Rosales
Lilian Vidaurre

Our Campus

Tatum Court

Ross Hall

Johnson Hall

Boys' Dormitory

HANIETH JEFCOAT PRESIDING

Organizations

SEATED, L. TO R.: M. E. Smith, Crum, Brumfield, Myrick, Flowers. STANDING, L. TO R.: Strahan, M. L. Smith, Ward, Gunn, Booker, Vince, Watson, Hart, File, Pittinger, McIntosh, Hicks, Jefcoat, B. F. Smith.

Cobbler Staff

EDITOR

BUSINESS MANAGER

Editor . . . . . Esther Crum
Associate Editor . . . . . Nell Booker
Managing Editor . . . . . Stanley File
Exchange Editor . . . . Mary Jo Pittinger
Business Manager . . . Bernice McIntosh
Assoc. Business Manager . Lawrence Strahan
Sports Editor . . . . . Kenneth Flynt
Assoc. Sports Editor . . . Hanieth Jefcoat
Circulation Manager . . . . W. J. Ward
Feature Editor . . . . . Winnie Gunn
Assoc. Feature Editor . . . . . Ann Hart
Reporters . . . . . Katie Ruth Brumfield
Mary Lou Smith, Norma Lee Vince, Ray Watson
Typists . . . Dot Myrick, Mary Ella Smith
Faculty Advisor . . . . Dr. B. Frank Smith

L. TO R.: Thomas, Smith, Crowell, Hagler, Noonkester.

Pine Burr Staff

Editor . . . . . Olga Hagler
Co-Editor . . . Gloria Nell Smith
Feature Editor. . . Louise Thomas
Business Manager. . Roberta Crowell
Faculty Advisor . . . . . .
Dr. Ralph Noonkester

BUSINESS MANAGER

EDITOR

L. TO R.: Betty Mitchell, Treasurer; Don Stewart, Vice President; David Larrimore, President; Hanieth Jefcoat, Vice President; Dorcas Hudgins, Secretary.

Student Government Council

David Larrimore
PRESIDENT

The Student Government Council serves as a guide to the students in attaining the Christian ideals which have been set as a goal for each one who enters these halls of learning.

The Student Government Council is composed of the officers of the Student Government Association. Every student is a member of this association. The success of student government on our campus is made possible by the spirit of honor and trustworthiness of each student.

The Women's Student Government Association Council is the governing body of the young women on the Carey College Campus.

It strives to set standards of personal conduct which will be in keeping with the ideals of the school, standards of honor and personal responsibility to the school, faculty, fellow students, and most of all to Christ.

Hanieth Jefcoat
PRESIDENT

Women's Student Government Council

L. TO R., SEATED: Taylor, Jefcoat, B. McIntosh. STANDING: Sanford, Brumfield, Crowell, Hicks, Ingram, Holland, C. McIntosh, Hudgins, Vince.

L. TO R., FIRST ROW: Smith, Crowell, Pinson, Daughdrill, Hannah, Ongais. SECOND ROW: Brumfield, Booker, Cochran, Brigance, Cain, Fordham, Myrick, Stewart, Hagler.

Baptist Student Union Executive Council

Mona Daughdrill
PRESIDENT

The Baptist Student Union has as its aim and ultimate goal the keeping of Christ in every phase of the campus life. It also serves as a link between the student at college and the local college church.

The consecrated students on the Executive Council along with Miss Jewel Hannah, B. S. U. Secretary, and Rev. Warren Wall, Pastor Advisor, seek to achieve the goal of promoting the spiritual life on the campus and keeping Christ the center of each heart and life at William Carey College.

Baptist Student Union Greater Council

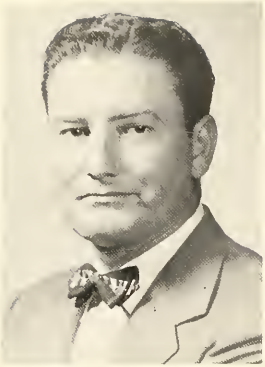

Willmon Fordham
PRESIDENT

The Ministerial Association is an organization designed to serve the ministerial students of Carey College and to promote and foster a Christ-like attitude on the campus.

It provides Christian fellowship among the members and presents opportunities to share mutual problems so that each member may be a more effective servant of God and man.

Ministerial Association

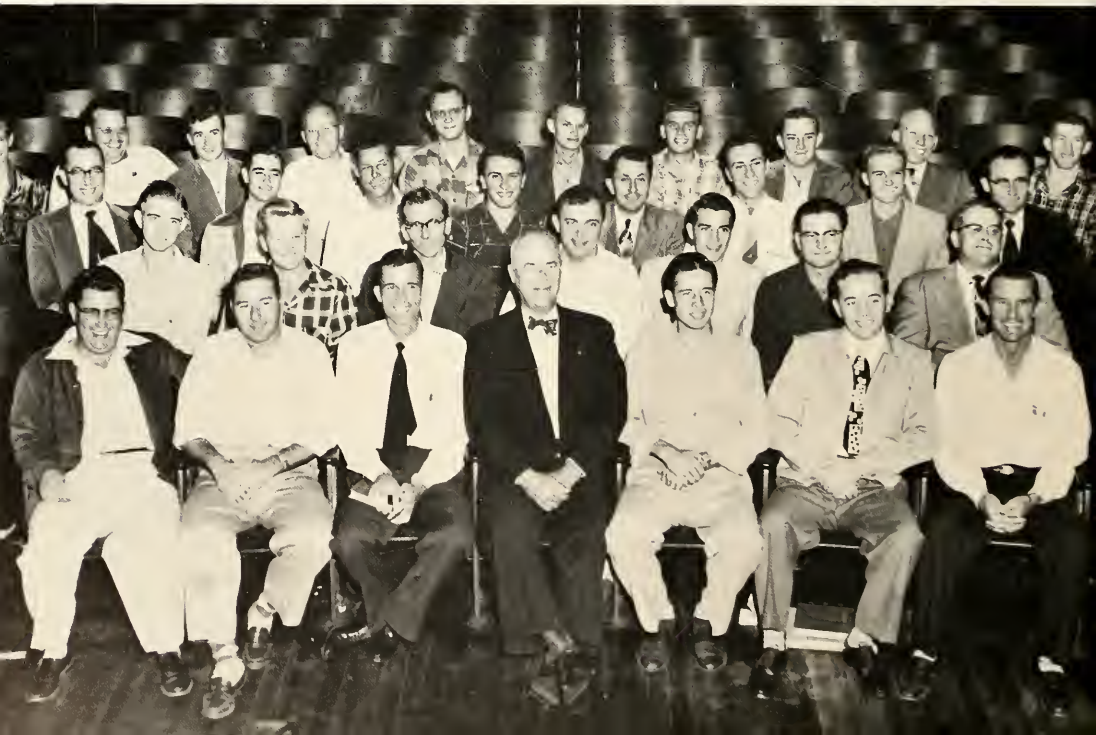

Young Women's Auxiliary

Young Women's Auxiliary is organized for the purpose of uniting Baptist young women to advance missions.

This advance is brought about by guiding young women in the study of missions in programs and mission study courses, in giving to missions, in praying intelligently for missions, in serving diligently as witnesses to the power of missions among the spiritually and physically needy, and in letting missions become a prevailing passion with all young women as their Christian development shows missions integrating into all of life.

Pat Pinson
PRESIDENT

L. TO R.: McLeod, Collins, Brown, Hurst, Larrimore.

L. TO R.: F. Ongais, Pinson, Flowers, Taylor, C. Ongais, Reid, Ingram, Myrick, Brigance.

Carey College Choir

Dramatics Club

PICTURED ABOVE ARE: Anderson Parrett, Wiley, Taylor, Elliot, L. Brooks, Thigpen, Sumrall, Upshaw, Ward, Clark, McKenzie, Ingram, Crum, Caves, Gunn, G. Brooks, Johnson, Powe.

Home Economics Club

L. TO R., STANDING: Walley, C. McIntosh, Vince, McClure, N. McIntosh, B. McIntosh, Cochran, Fortenberry, Carter, Boyett, Holliman. SEATED: Campbell, Bryan, Taylor, Clark, Powe.

Pine Needles

Vol. 3 November 19, 1954

CONGRATULATIONS.....FOOTBALL TEAM AND COACH.....YOU DID A GRAND JOB!

THE PARADE WAS A BIG SUCCESS.....SPECIAL CONGRATULATIONS TO THE LITAEAN SOCIETY FOR WINNING FIRST PRIZE ON THE FLOATS.....THE COBBLER

THE CHOR WELL TODAY
AT THE L

It is ni oday.....a
very spe

CONGRATU REID AND
PAT PINS

Durwood better now.

Hear that ..how about
that?

Not long

The Volle ver one
week, Nov ctice,
you had b

A lot of of $2000
for the I planning
ways now tie Moon
offering.

"A busy s he is busy
hasn't time for anything."

"Footprints in the sands of time are not made by sitting down."

Yvonne Sanford and Roberta Crowell
Pete Repete

Litaeans

Nikeans

Delphinians

Herculeans

Thalians

Tuccinomians

ASSISTANT COACH
Glenn Daughtrey

HEAD COACH
Les DeVall

Sports

Linemen

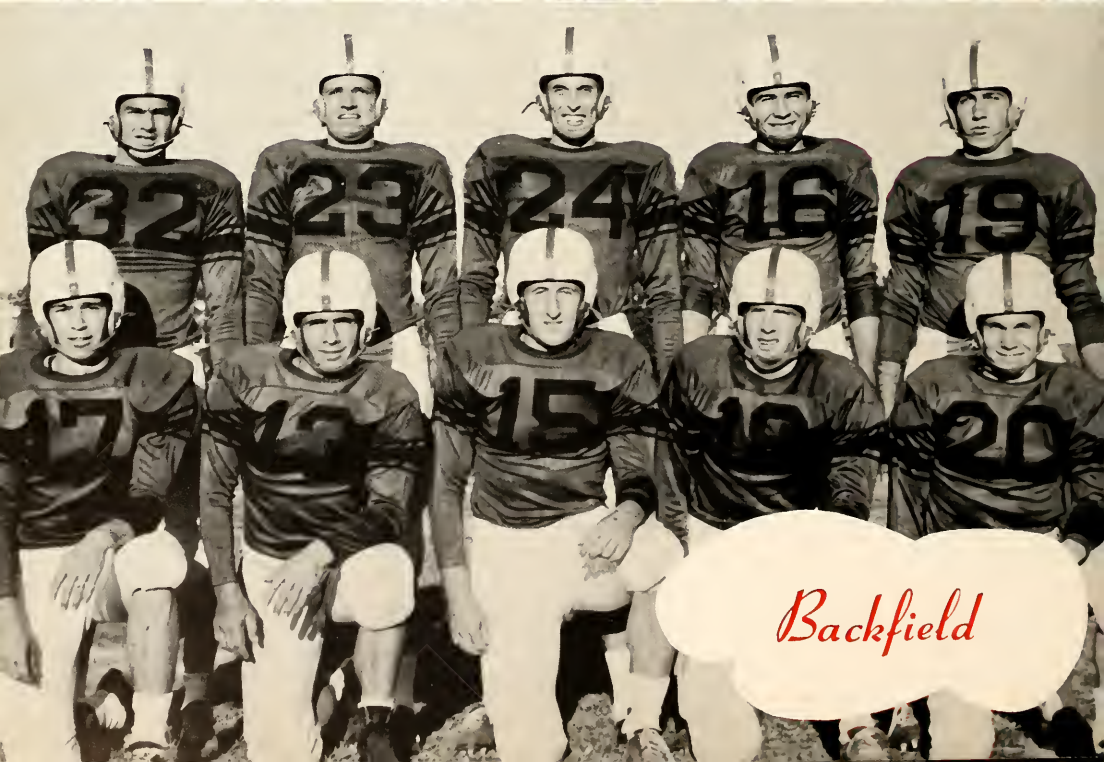
Backfield

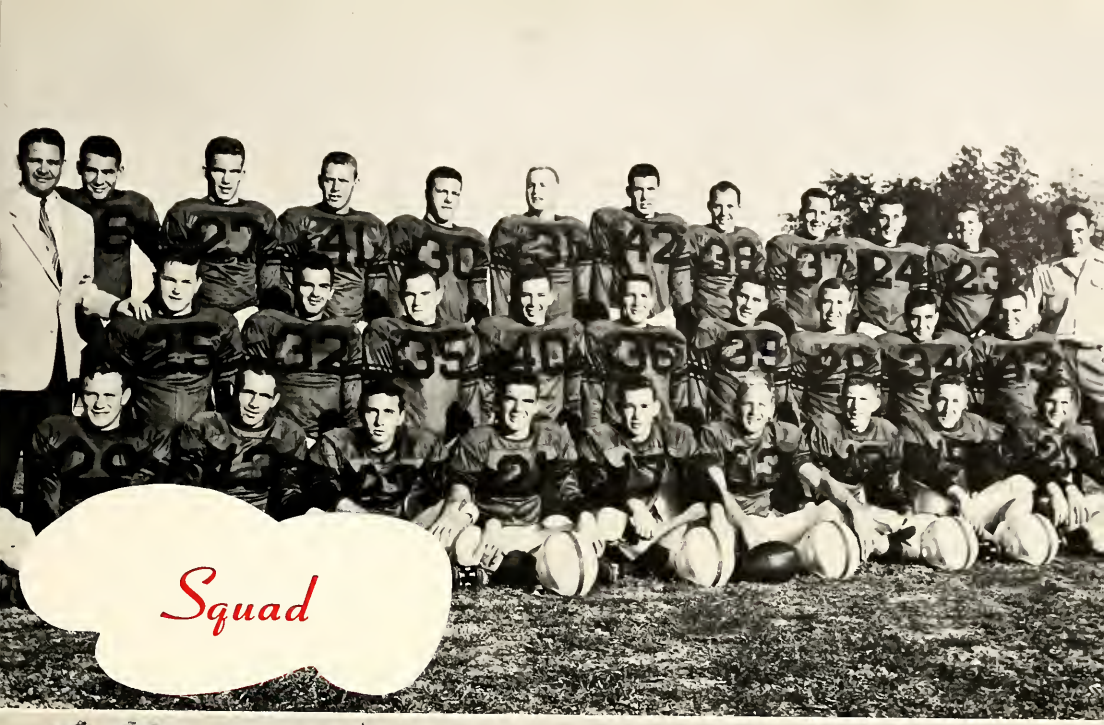

Squad

Ends

Basketball

Track

SWIMMING

TENNIS

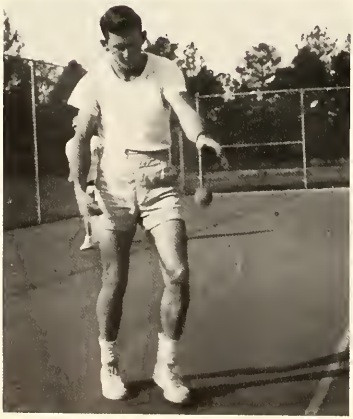

GOLF

VARIED SPORTS

WOMEN'S RECREATIONAL ASSOCIATION

SOFTBALL

GOLF

Jimmy Brown, Billie Freeman, Quida Hemphill, Louie Dossett, Mary Louise Smith, Patti Holliman, Bobbie Freeman, Bobby Gray.

Cheerleaders

SINGING AT SEARS

Activities

Business
Administration

Business
Administration

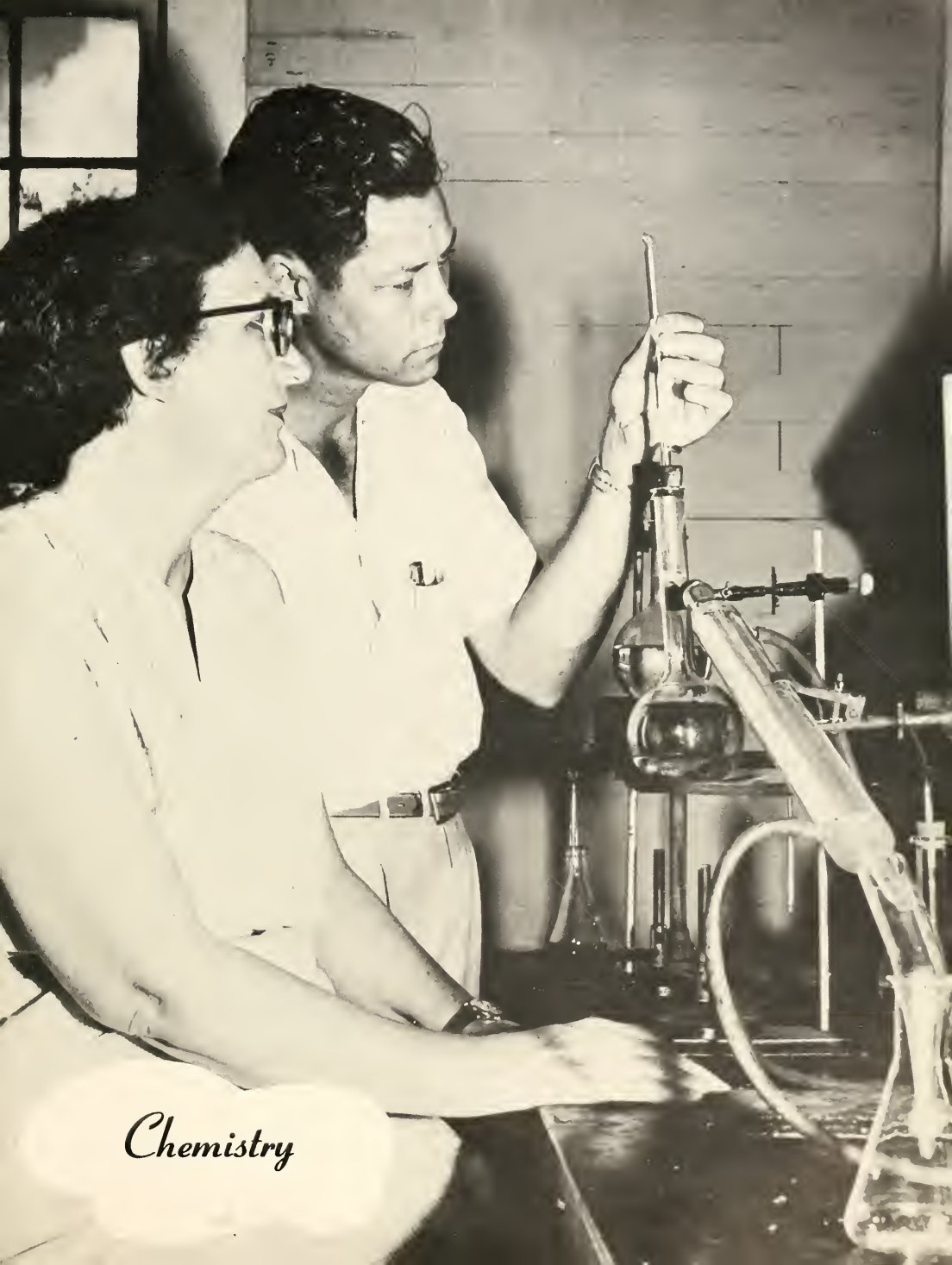

Chemistry

Biology

Biology

Biology

Home Economics

Piano

Hammond
Organ

Pipe Organ

May Day

May Day

Dramatics

Religious

After much prayer a goal of $2000 was set for our Lottie Moon Christmas offering. With much sacrifice, hard work, and prayer this goal was reached and surpassed - the total: $2052. For the past three years we have doubled our contributions.

Activities

In 1952 our goal was $500; in 1953, it was $1,000; and in 1954, it was $2,000. We have surpassed the goal each time. This is one of the most important efforts in our religious work here, and each one has received a great blessing.

Social Activities

JOYCE REID PAT PINSON
FOOTBALL SWEETHEARTS

Features

PAT PINSON

Miss Carey College

DAVID LARRIMORE

Mr. Carey College

OLGA HAGLER

Leadership

HANIETH JEFCOAT

Scholarship

GLENNA ANN TAYLOR

GLORIA NELL SMITH

JULIA ANN HICKS

JOAN CLARK

May Court

JOYCE REID

May Queen

GLORIA NELL SMITH

Most Charming

BILLY CROSBY

Most Handsome

BOBBY TURNAGE

Friendliest

BOBBY HARRIS

Wittiest

BETTY MITCHELL

Most Popular Girl

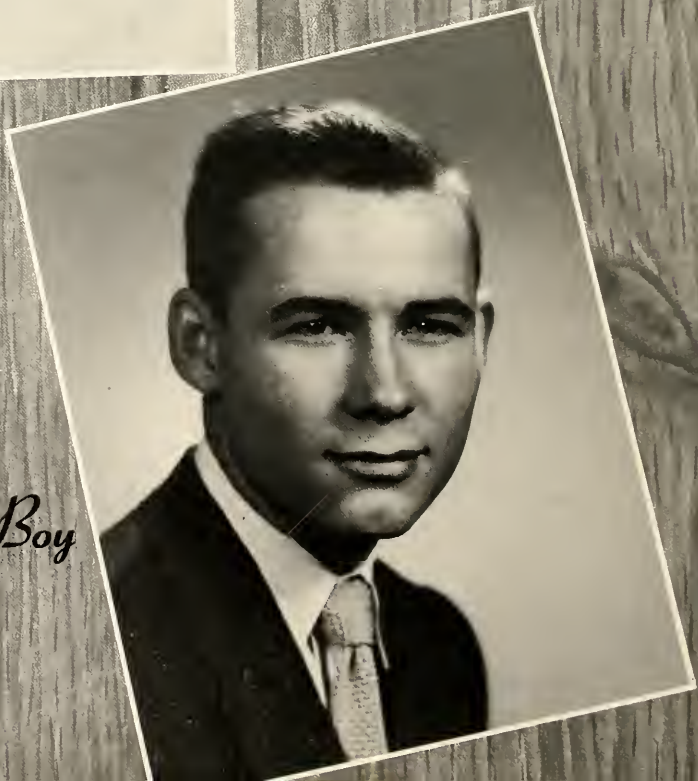

DURWOOD MARTIN

Most Popular Boy

HELEN McINTOSH

Most Athletic Girl

BILLY MITCHELL

Most Athletic Boy

FLO ONGAIS

Senior Class Favorite

LONA PEARL COCHRAN

Junior Class Favorite

MARY ALICE BRYAN

Sophomore Class Favorite

JIMMY LAWRENCE

Freshman Class Favorite

Cultured Vultures

Advertisements

Compliments of

WILLIAM CAREY COLLEGE

I. E. ROUSE, Ph.D., President

Hattiesburg, Mississippi

THE PINE BURR STAFF

WISHES TO EXPRESS ITS APPRECIATION

TO

Our Advertisers

MYERS & COMPANY, INC.

MR. R. M. HENDRICK

MR. BILL WOODRUFF

MR. MARION TRIKOSKO

CHALMERS COLLINS

Compliments of

SEARS ROEBUCK AND COMPANY

Hattiesburg, Mississippi

STANDARD DRUG STORE, LTD.
"Your complete drug store"
Walgreen Agent
619 Main St. Dial 3-4381

Compliments of

TALBERT LEIGH, INCORPORATED

Best Wishes

from

McINNIS MEN'S WEAR

Compliments of
SIEVERS MUSIC COMPANY
"Everything Musical"
408 S. Main St. JU 4-6552
Hattiesburg, Miss.

Compliments of

DUMAS DELUXE MOTEL

Hattiesburg, Mississippi

CARLEY'S BEN FRANKLIN STORE
522 Main Street
Hattiesburg, Mississippi

CITY DRUG STORE

CASH & CARRY CLEANERS

Compliments of

SACKLER FURNITURE COMPANY, INC.

THE FURNITURE MARKET
305 Hardy Street
Hattiesburg, Mississippi

HOME APPLIANCE COMPANY

COLLEGE BARBER AND BEAUTY SHOP

PEERLESS LAUNDRY & DRY CLEANERS

BROADWAY CLEANERS

BURKETT'S ROLLER RINK

Dayton Gillespie
COLLEGE HEIGHTS TEXACO SERVICE

Very Best Wishes from

HATTIESBURG CREAMERY

Phone 3-2646

117 Walnut Street

Compliments of

BILL and FAITH WOODRUFF

Official Photographers

for the

1955 "Pine Burr"

Hattiesburg, Mississippi

Personal Loans
Monthly Payments
WHITE SYSTEM
of
HATTIESBURG, INC.

WALNUT ST. PHARMACY
J. E. Schwartz, Propr.
Phone JU 4-5484 101 Walnut St
Hattiesburg, Mississippi

Compliments of

CLINTON LUMBER COMPANY

Petal, Mississippi

Compliments

CITIZENS BANK OF HATTIESBURG

Hattiesburg, Mississippi

Member: Federal Deposit Insurance Corporation

Federal Reserve System

Fine Brothers Matison Company

Hattiesburg's Quality

Department Store

Barron Motor Company

"Oldest Automobile Dealer

In Forrest County"

Hattiesburg, Mississippi

Dossett's
FOR FINE FOODS

1100 Hardy Street

MISSISSIPPI'S FINEST FOOD CENTER

The FRESHEST of Fruits and Vegetables

The FINEST of Meats

The HIGHEST Quality and the LOWEST Prices

"OFTEN LIMITED - - SELDOM DUPLICATED"

Welcome to

First Baptist Church

Corner Pine Street and Second Avenue

Hattiesburg, Mississippi

Clyde C. Bryan — Pastor

Compliments of

CITY OF HATTIESBURG

MAYOR — M. M. Pope

COMMISSIONER — Fewell Thompson

COMMISSIONER — N. V. Carpenter

WELCOME TO MAIN STREET BAPTIST CHURCH

- Program geared to meet the needs of youth
- Two church-owned buses transport students to church
- Lighted concrete parking and recreational area
- Completely air-conditioned building
- Three radio broadcasts every Sunday
- Graded choirs - Music opportunities for all
- Three young people's departments - Sunday School and Training Union

John E. Barnes, Jr., Pastor

George W. Sistrunk, Music

A. D. Bates, Education

IMMANUEL BAPTIST CHURCH

Tuscan Avenue and Cherry Street

is happy to be the "Carey College" church

and invites you to make this your church home while

attending "the greatest school we know."

"A Warm-hearted Church That is Truly Friendly"

R. Elmer Nielsen, Pastor

David Larrimore, Music

Best wishes from

HUB CITY OFFICE SUPPLY

Hattiesburg, Mississippi

Compliments of

FARRIOR MOTOR COMPANY

KIRKWOOD FURNITURE STORE
"The Court House Is Next to Us"
Complete Household Furnishings
Dial 3-2315 Main Street

Very best wishes

from

McARTHUR CHEVROLET COMPANY
Hattiesburg, Mississippi

ELEANOR SHOP
617 Main Street
Hattiesburg, Mississippi
Smart Apparel for the Thrifty
Woman and Miss

Congratulations from
CITY ICE COMPANY,
L. L. Lewis, Owner
1107 Hardy Street
Hattiesburg, Mississippi

STANDARD OFFICE SUPPLY COMPANY

204 East Front Street

Hattiesburg, Mississippi

PHOENIX LAUNDRY
Service Since 1891
Dyers and Cleaners
Hardy Street Dial 4-6205
Hattiesburg, Mississippi

Best Wishes

from

BARNES SEED & FEED COMPANY

PARKWAY MOTORS

Lincoln-Mercury

Hattiesburg, Mississippi

Compliments of

BELL'S TRADING POST

Route 3, Edwards Street

Hattiesburg, Mississippi

Compliments of
WEST BROTHERS, INC.
"A Complete Motor Transportation Service
Since 1930"

"THE GIFT STORE"

SARPHIE JEWELRY CO.

Hattiesburg, Mississippi

Congratulations

from your friends in the Telephone Company

Many of your
friends of earlier classes
are now members of
the telephone family

We join with
them in wishing you every
success and good fortune
for the future

SOUTHERN BELL TELEPHONE AND TELEGRAPH COMPANY

NATURAL GAS

Economical - Clean - Convenient

Select the Temperature You Want

No Boilovers

Willmut Gas and Oil Co.

SMITTY'S

MARKET STREET BAKERY

Phone 4-8372 129 Market St.

Party Cakes - Decorated Cakes

Breads, Rolls, and Pastries

Best wishes from
SAUCIER'S STANDARD SERVICE STATION
across from Mississippi Southern College
2700 Hardy Street
Hattiesburg, Mississippi
Phone 3-1147

Compliments of

S. H. KRESS COMPANY

Hattiesburg, Mississippi

Compliments of
SOUTHERN CLEANERS
2708 Hardy Street
Hattiesburg, Mississippi

McMULLAN EQUIPMENT COMPANY
International Trucks Farmall Tractors
Highway 11 South
Hattiesburg

Compliments of

LOVE DRUG COMPANY

BLUE RIBBON BAKERY

"Stop by for delicious pastry."

Compliments of

MERIDIAN FERTILIZER FACTORY

Dear Friend:

Please accept this as a warm personal invitation to consider Temple Baptist Church as your Church home.

- Located in your community;
- Proclaiming the Gospel of Christ in song and story;
- Outstanding Christ-Centered Youth program.

We invite you to worship with us.

IRVING M. PRINCE
Pastor

L. V. Martin
Minister of Music

TEMPLE BAPTIST CHURCH

16th at Hardy

THE OWL DRUG STORE
The Rexall Store
Dial 3-3591
S. E. Corner Front & Main
Hattiesburg, Mississippi

Compliments of

EURE MAYTAG COMPANY

Compliments of

TOWN & COUNTRY STORE

"Casual Living Our Theme"

YELLOW CAB COMPANY

Dial JU 4-5411

24 Hour Service Courteous Drivers

The Five

SOUTHERN BAPTIST CONVENTION SEMINARIES

invite you to higher training for
SUPERIOR CHRISTIAN LEADERSHIP
SOUTHERN BAPTIST
THEOLOGICAL SEMINARY
Louisville, Kentucky
Duke K. McCall, President
SOUTHWESTERN BAPTIST
THEOLOGICAL SEMINARY
Ft. Worth, Texas
J. Howard Williams, President
NEW ORLEANS BAPTIST
THEOLOGICAL SEMINARY
New Orleans, Louisiana
Roland Q. Leavell, President
GOLDEN GATE BAPTIST
THEOLOGICAL SEMINARY
Berkeley, California
Harold K. Graves, President
SOUTHEASTERN BAPTIST
THEOLOGICAL SEMINARY
Wake Forest, North Carolina
Sydnor L. Stealey, President
"A call to preach is a call to prepare"

Remember

"We have raised a standard to which the good and wise can repair; the event is in the hands of God"--George Washington.

"Were we directed from Washington when to sow and when to reap we should soon want bread, I am for a government rigorously frugal and simple...and not a multiplication of offices and salaries merely to make partisans and for increasing by every devise the public debt on the principle of its being a public blessing."--Thomas Jefferson.

"The American Republic will endure as long as the ideas of the men who founded it continue dominant."--James Russell Lowell.

"Where everything is done through the bureaucracy, nothing to which the bureaucracy is really adverse can be done at all."--John Stuart Mill.

"The lesson should be constantly enforced that though the people support the Government, the Government should not support the people."--Grover Cleveland.

"God grants liberty only to those who live it and are always ready to defend it."--Daniel Webster.

"Eternal vigilance is the price of liberty."--John Philpot Curran.

"We must beware of trying to build a society in which nobody counts for anything except a politician or an official, a society where enterprise gains no reward and thrift no privileges."--Winston Churchill.

"Would you live at ease? Do what you ought, not what you please."--Benjamin Franklin.

"Education is teaching a fellow to work or it's no good."--Herbert Spencer.

"Leaders are ordinary persons with extraordinary determination."--Herbert Kaufman.

"He profits most who serves best."--Rotary Club.

One of England's greatest statesmen, William Gladstone, in speaking of our Constitution said: "It is the greatest political work that was ever struck off at one time, by the brain and purpose of man."

"The fear of the Lord is the beginning of wisdom."--Bible.

"Except the Lord build the house they labour in vain that build it."--Bible.

MISSISSIPPI CENTRAL RAILROAD COMPANY
L. E. Faulkner, President
Hattiesburg, Mississippi

BOTTLED UNDER AUTHORITY OF THE COCA-COLA COMPANY BY
HATTIESBURG COCA-COLA BOTTLING COMPANY

HERCULES POWDER COMPANY

INCORPORATED

Naval Stores Department
Hattiesburg, Mississippi

SOUTHLAND FLORISTS

"Flowers For All Occasions"

Member F. T. D.

200 St. Paul Street
Telephone JU 4-7541

FIRST FEDERAL SAVINGS AND LOAN ASSOCIATION OF HATTIESBURG

Savings Insured Up to $10,000
Favorable Real Estate Loans

111 East Front Street
Hattiesburg, Mississippi

Telephone JU 3-0291

Autographs

Myers
PACEMAKERS OF QUALITY
YEARBOOKS
in deeptone